

**Second Floor Plan**  
450 s.f. - Living space

1/4" = 1'-0"

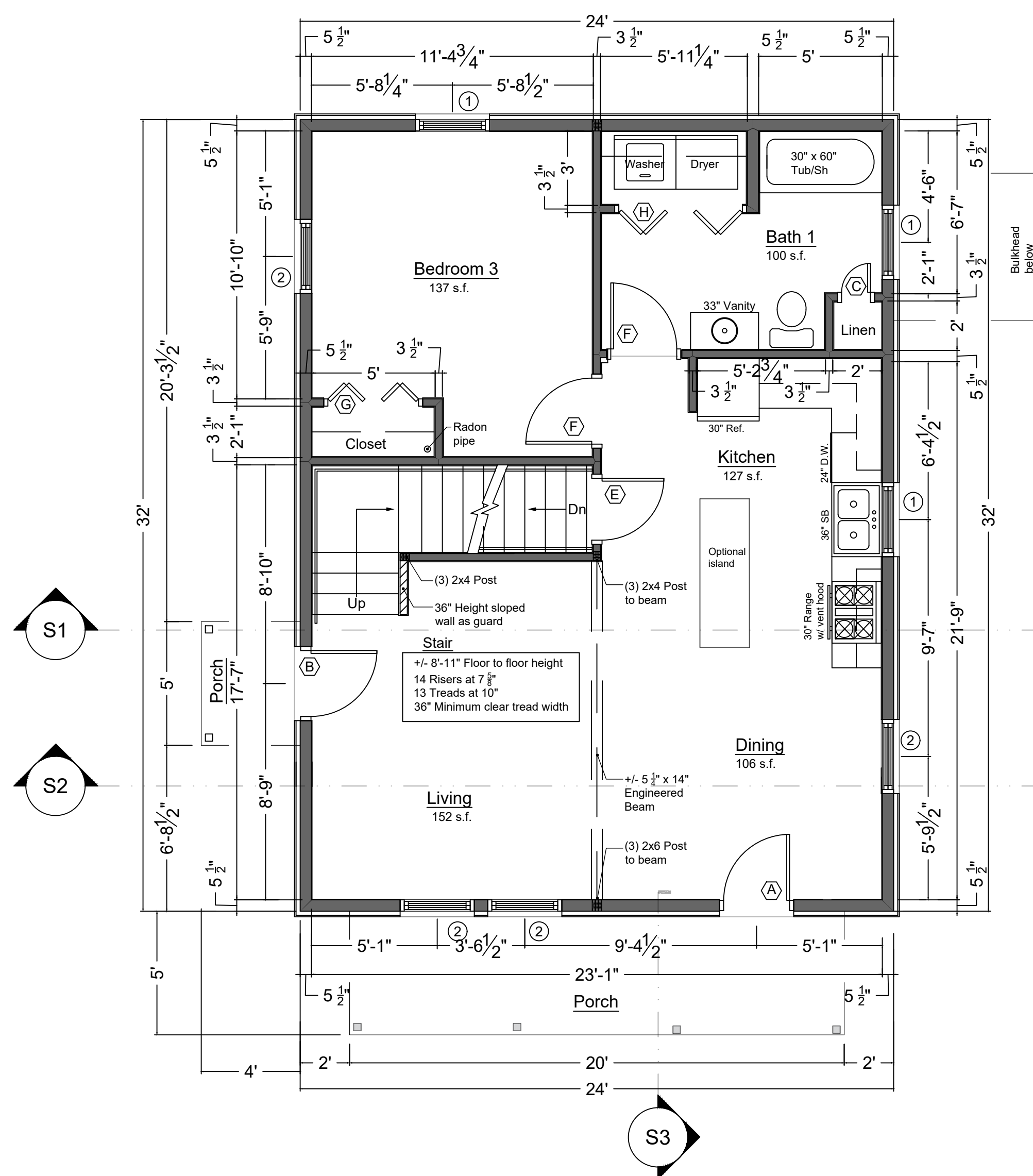

**First Floor Plan**  
768 s.f. - Living space  
120 s.f. - Porch

1/4" = 1'-0"

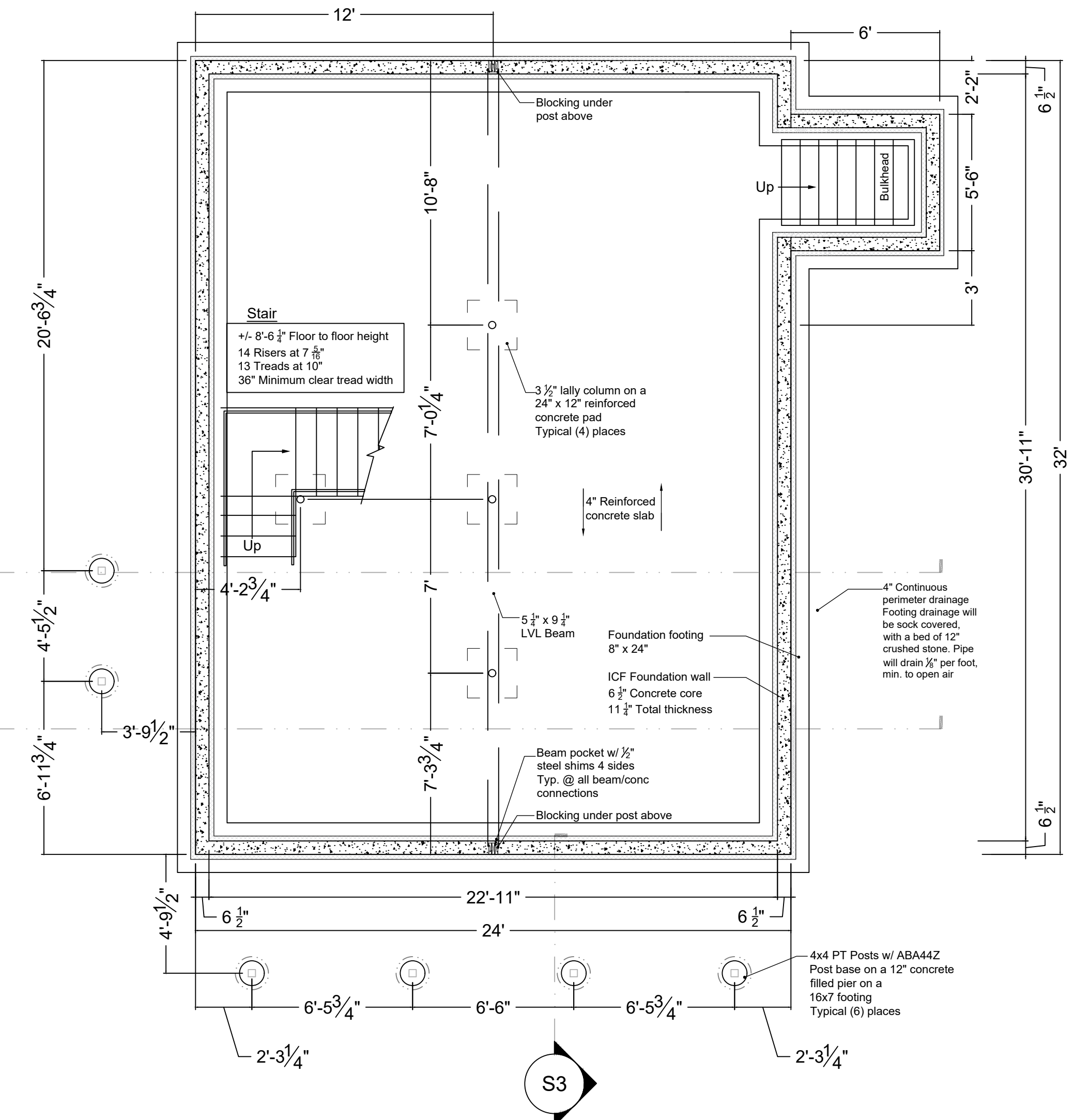

**Foundation Plan**

1/4" = 1'-0"

**ALL CONSTRUCTION TO MEET OR EXCEED MUBEC AND ALL PERTINENT CODE REQUIREMENTS**

**GENERAL ARCHITECTURAL NOTES:**

1. ALL WORK IS TO MEET OR EXCEED ALL PERTINENT FEDERAL, STATE & LOCAL CODES.
2. ALL DIMENSIONS SHALL BE VERIFIED IN THE FIELD, AND ANY DISCREPANCIES ARE TO BE REPORTED TO THE DESIGNER FOR RESOLUTION PRIOR TO CONSTRUCTION.
3. UNLESS OTHERWISE NOTED, DETAILS SHOWN ARE TO BE CONSIDERED TYPICAL FOR SIMILAR CONDITIONS.
4. ANY CHANGES OR MODIFICATIONS TO THESE PLANS MUST BE APPROVED IN WRITING BY THE OWNERS & CONTRACTOR PRIOR TO CONSTRUCTION.

Customer Name: <b>House # 3</b>	
Scale: 1/4" = 1'-0"	Approved As Noted:
Date: 07/22/19	Revision: 08/18/19 06/26/22
Floor Plans - ICF Foundation	
Habitat for Humanity	
Drawing Number: <b>A1.1</b>	Drawn By: Diane Bibber-Oden

**NOTE:**  
All drawings, plans, sketches, Etc... are provided to my Clients based upon information provided by the clients in accordance with common building practices and local codes. No One who has worked on this plan is a registered Architect, Engineer or Surveyor. If all dimensions, and/or specifications are not verified by the owner and Contractor before actual construction begins, We cannot be held responsible. We assume no liability for changes and/or revisions made to the plans by Client and/or Contractor. All local & national building codes must be adhered to and take precedence. A structural Engineer should be consulted prior to construction. These are prelim plans only.

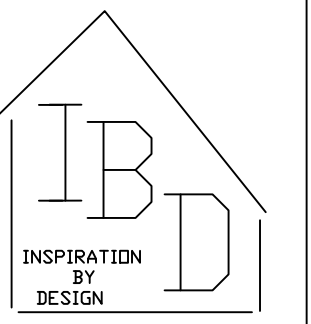



Left Elevation

1/4" = 1'-0"



Front Elevation

1/4" = 1'-0"

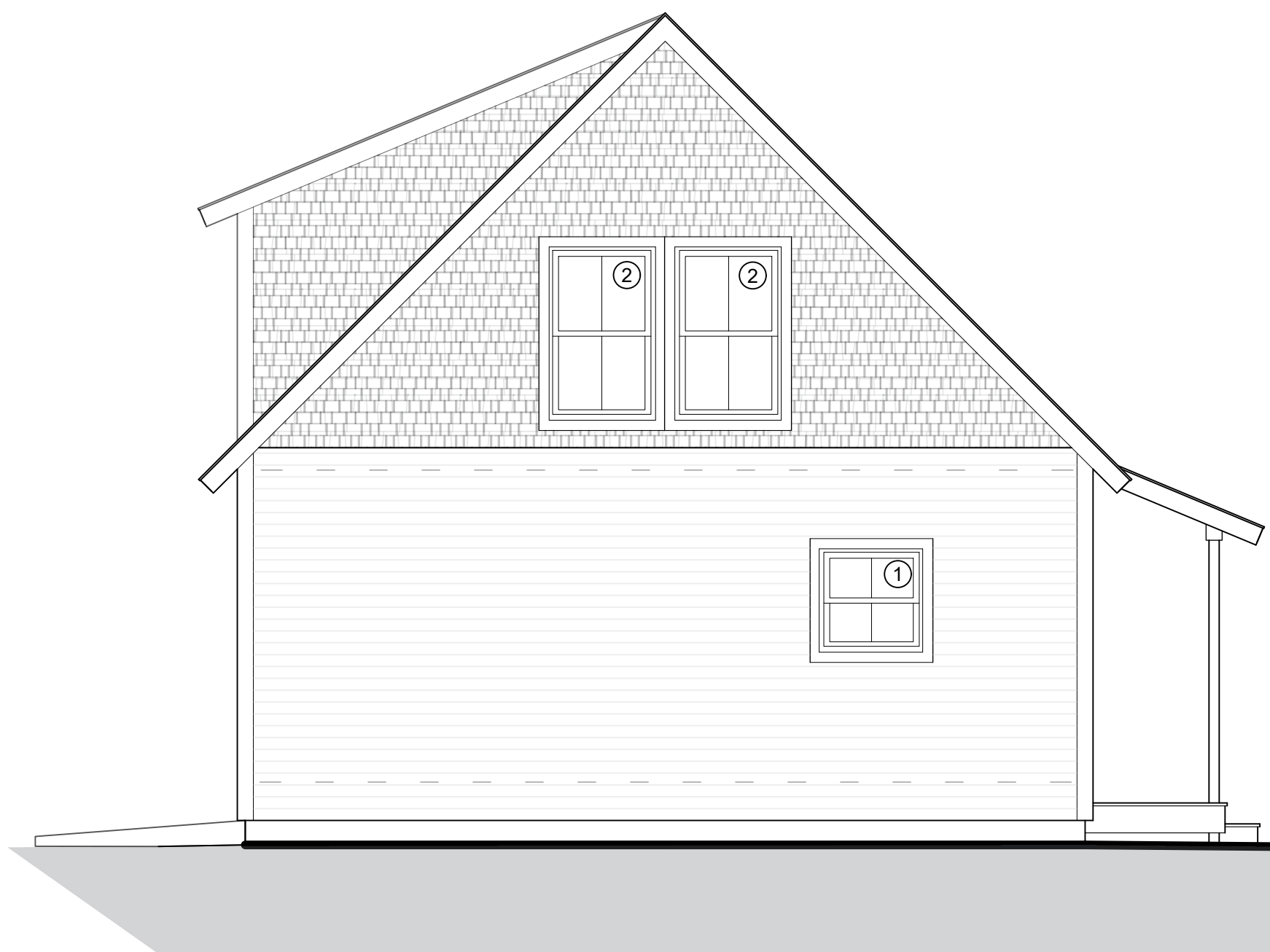

Rear Elevation

1/4" = 1'-0"



Right Elevation

1/4" = 1'-0"

ALL CONSTRUCTION TO MEET OR EXCEED MUBEC AND ALL PERTINENT CODE REQUIREMENTS

GENERAL ARCHITECTURAL NOTES:

1. ALL WORK IS TO MEET OR EXCEED ALL PERTINENT FEDERAL, STATE & LOCAL CODES.
2. ALL DIMENSIONS SHALL BE VERIFIED IN THE FIELD, AND ANY DISCREPANCIES ARE TO BE REPORTED TO THE DESIGNER FOR RESOLUTION PRIOR TO CONSTRUCTION.
3. UNLESS OTHERWISE NOTED, DETAILS SHOWN ARE TO BE CONSIDERED TYPICAL FOR SIMILAR CONDITIONS.
4. ANY CHANGES OR MODIFICATIONS TO THESE PLANS MUST BE APPROVED IN WRITING BY THE OWNERS & CONTRACTOR PRIOR TO CONSTRUCTION.

Customer Name: House # 3

Scale: 1/4" = 1'-0"

Approved As Noted:

Drawn By: Diane Bibber-Oden

Date: 07/22/19

Revision: 08/18/19 06/26/22

Elevations - ICF Foundation

Habitat for Humanity

Drawing Number: A2.1

NOTE:  
All drawings, plans, sketches, Etc... are provided to my Clients based upon information provided by the clients in accordance with common building practices and local codes. No One who has worked on this plan is a registered Architect, Engineer or Surveyor. If all dimensions, and/or specifications are not verified by the owner and Contractor before actual construction begins, We cannot be held responsible. We assume no liability for changes and/or revisions made to the plans by Client and/or Contractor. All local & national building codes must be adhered to and take precedence. A structural Engineer should be consulted prior to construction. These are prelim plans only.

