Habitat for Humanity®
Greater Portland

2026 WOMEN BUILD

SETTING UP YOUR FUNDRAISING PAGE!

A STEP BY STEP GUIDE TO CREATING YOUR TEAM PAGE

Habitat for Humanity®
Greater Portland

STEP 1

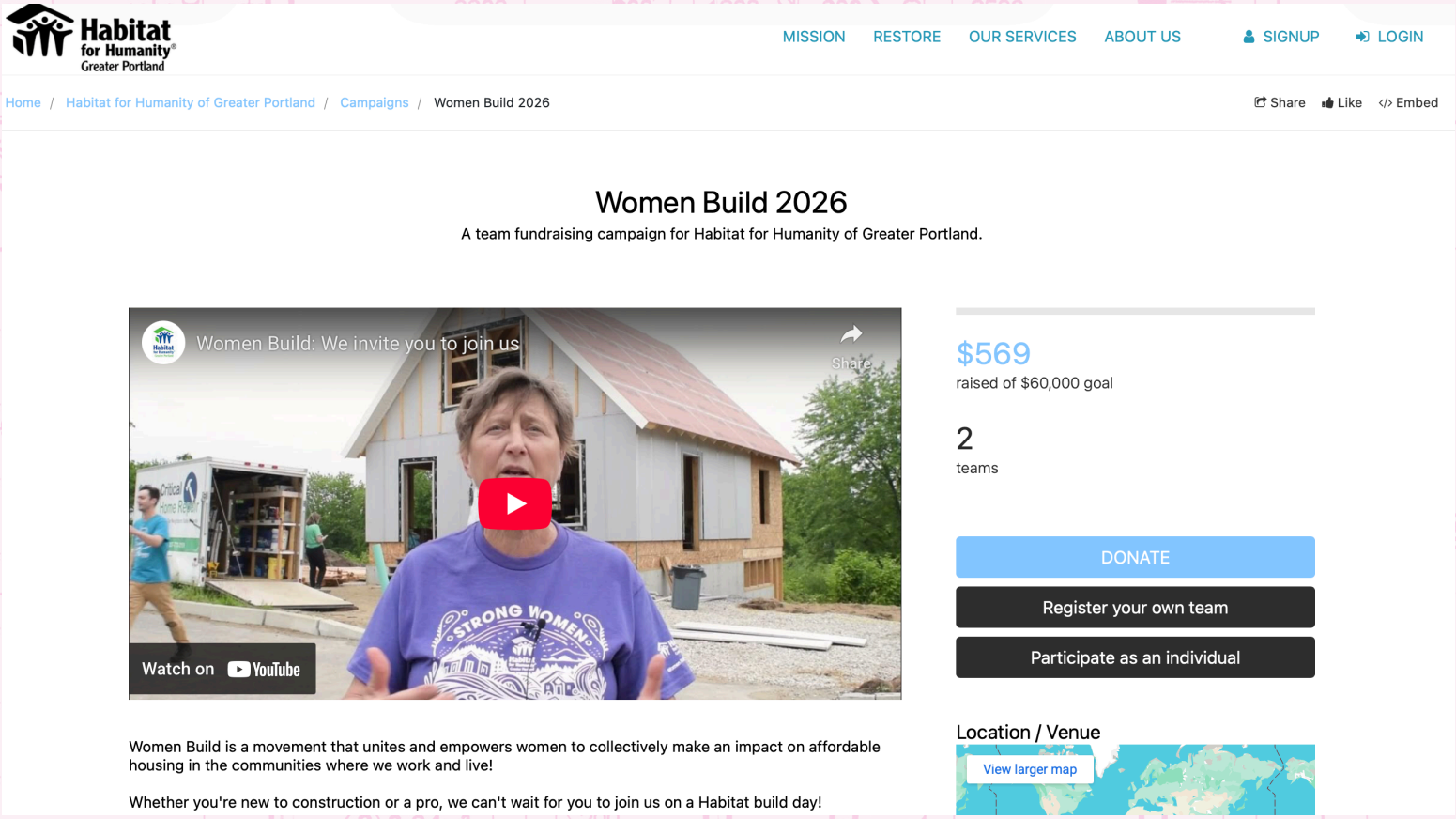

2026 Women Build Signup Page

CLICK HERE!

Habitat for Humanity®
Greater Portland

STEP 2

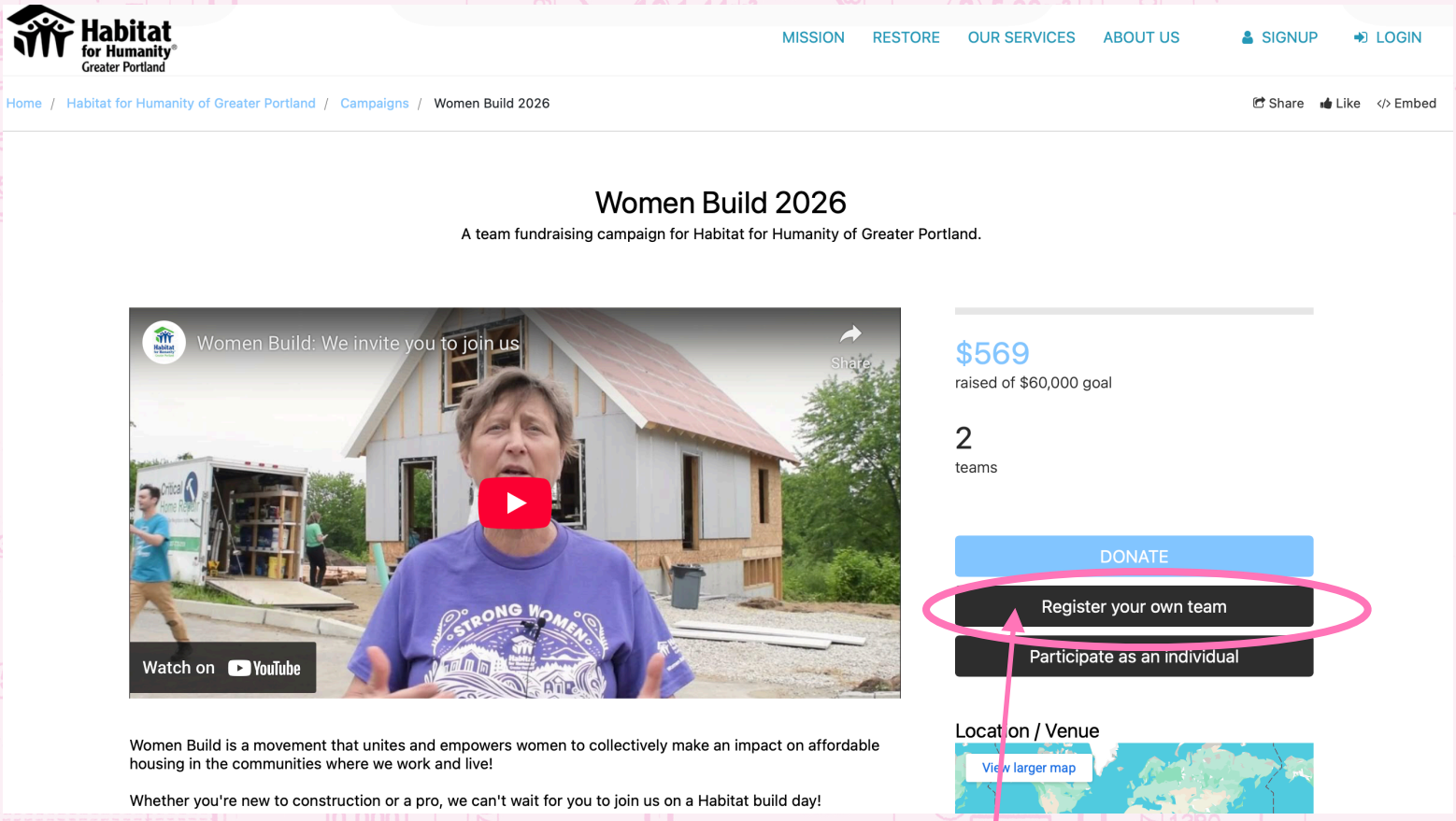

To create your fundraising team click on "Register your own team"

CLICK HERE!

Habitat for Humanity®
Greater Portland

STEP 3

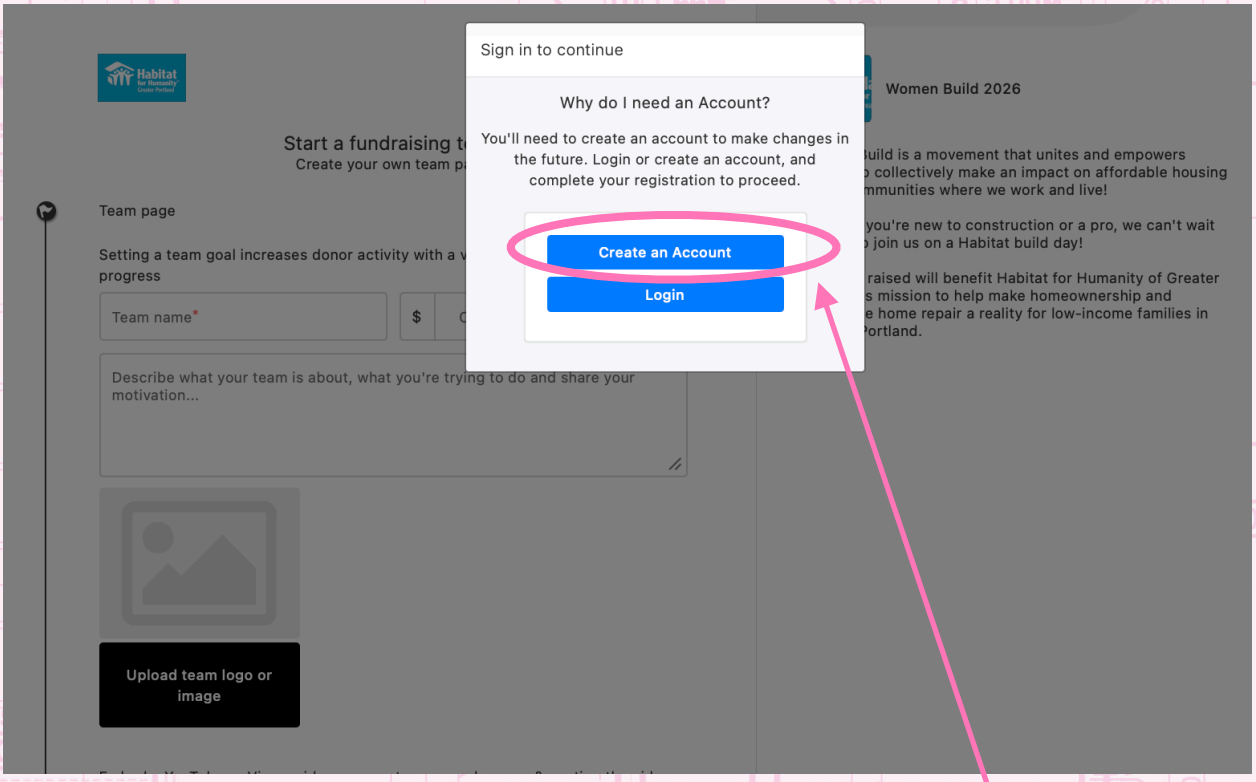

CLICK HERE!

Click on “Create an Account”

Habitat for Humanity®
Greater Portland

STEP 4

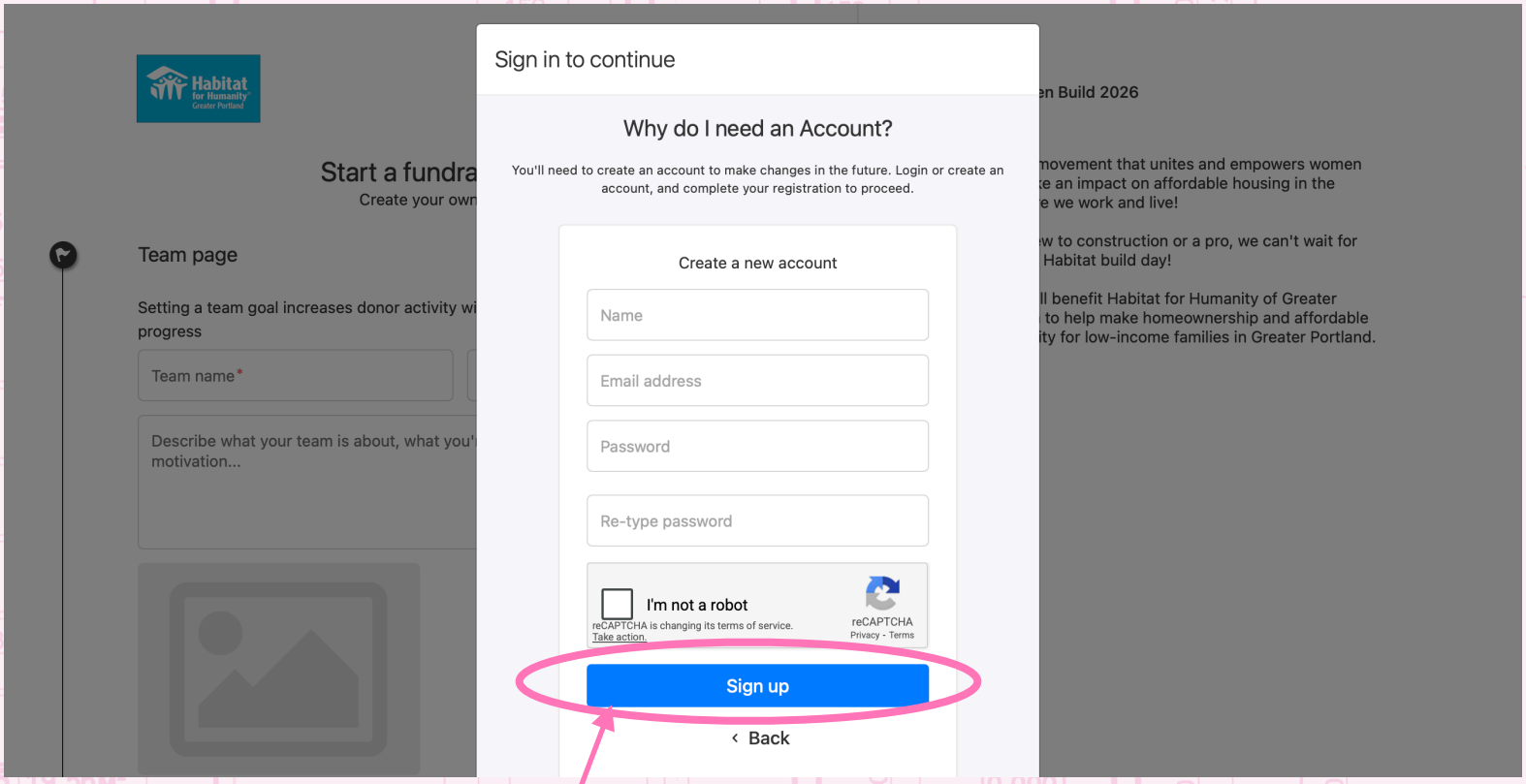

CLICK HERE!

Enter your name, a valid email and create a password - be sure to write it down somewhere! Make sure you are not a robot.

Click Sign up

Habitat for Humanity®
Greater Portland

STEP 5

Welcome to Giveffect,

You have successfully signed up to Giveffect. Your login account is: david@habitatme.org.

To confirm your email address and validate your account, please click on the button below.

Login to your **account** to view more.

Validate Account

CLICK HERE!

Once you have created your account you will get an email sent to the address provided.

Click on the green "Validate Account" button to finalize your account setup.

Habitat for Humanity®
Greater Portland

STEP 6

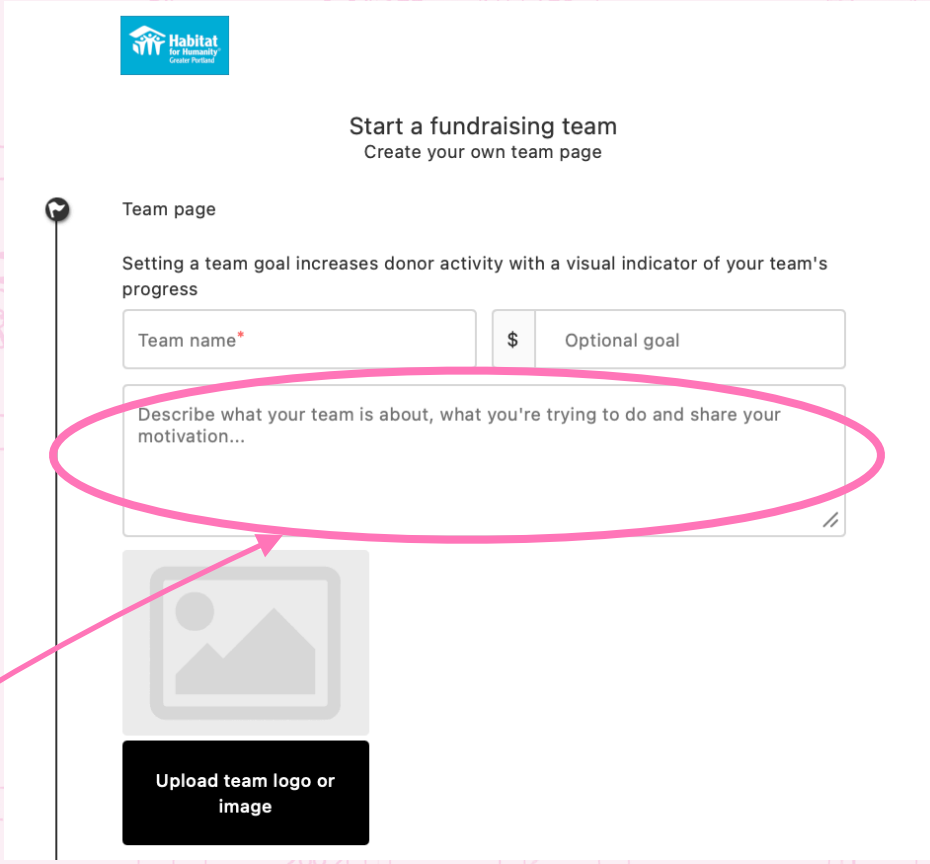

Once you validate your account you will be directed to the "Start a fundraising team" page.

- Personalize your page
- Create an optional goal - your minimum goal will be $250 per person on your team / Set the goal you would like to hit - there's no penalties for falling a bit short if you're too aggressive!

Take a moment to share why you are participating in Women Build and why it is important to you - everyone who lands on this page will see your message.

Habitat for Humanity®
Greater Portland

STEP 7

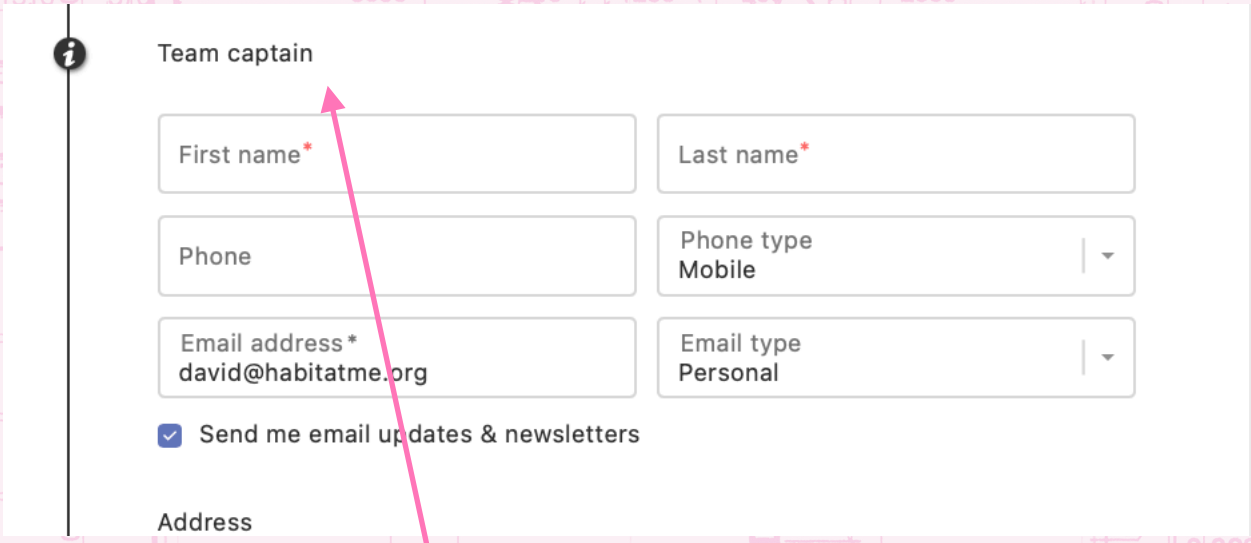

If you are the Team Lead enter your information under the "Team Captain section. If it is not you - enter in whomever is leading your group.

Habitat for Humanity®
Greater Portland

STEP 8

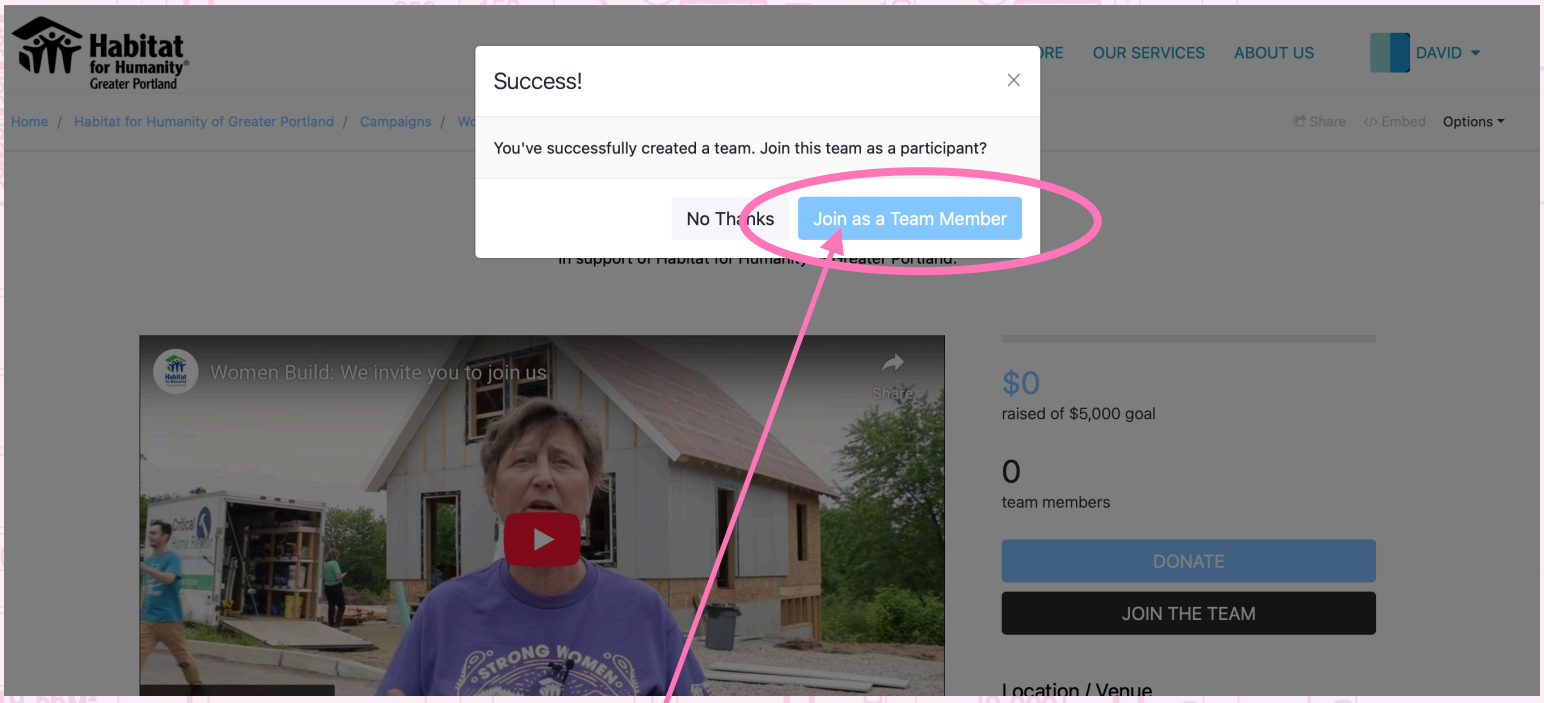

CLICK HERE!

Once your team is successfully created you will get a popup message asking if you would like to add yourself to the team.

Select Join as a Team Member

Habitat for Humanity®
Greater Portland

STEP 9

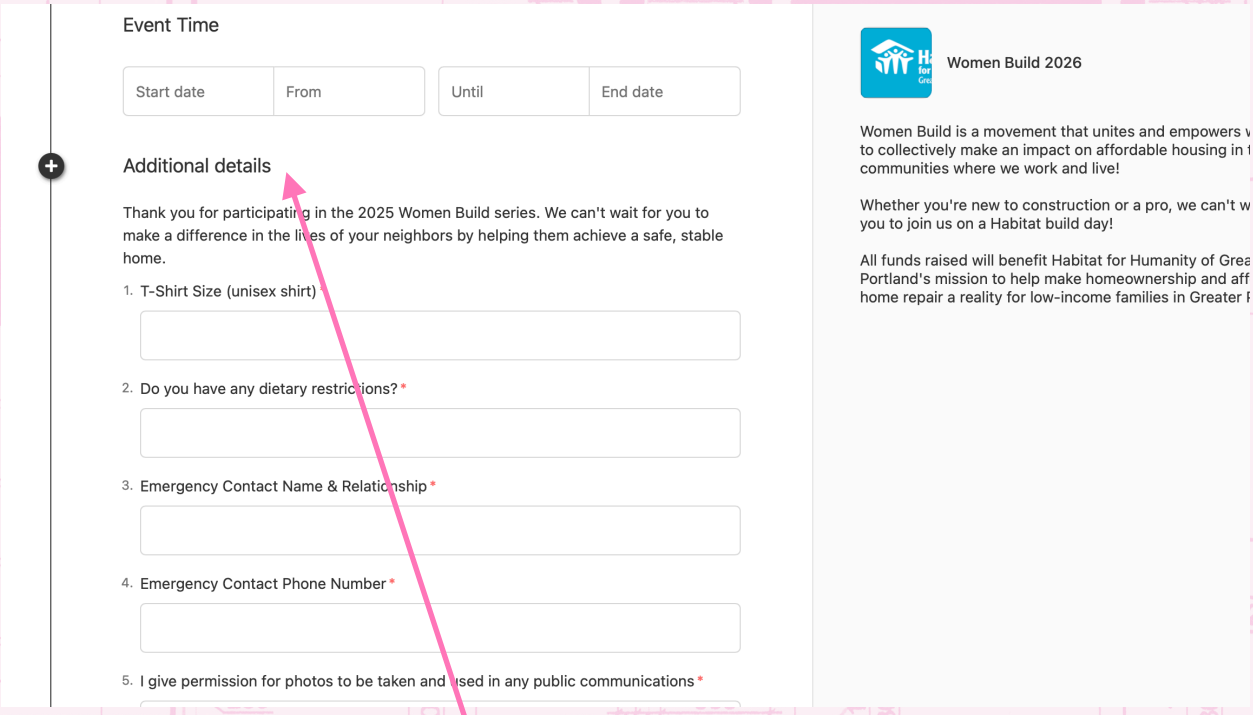

Event Time

Start date | From | Until | End date

Additional details

Thank you for participating in the 2025 Women Build series. We can't wait for you to make a difference in the lives of your neighbors by helping them achieve a safe, stable home.

1. T-Shirt Size (unisex shirt)
2. Do you have any dietary restrictions? *
3. Emergency Contact Name & Relationship *
4. Emergency Contact Phone Number *
5. I give permission for photos to be taken and used in any public communications *

Women Build 2026

Women Build is a movement that unites and empowers w
to collectively make an impact on affordable housing in t
communities where we work and live!

Whether you're new to construction or a pro, we can't w
you to join us on a Habitat build day!

All funds raised will benefit Habitat for Humanity of Grea
Portland's mission to help make homeownership and aff
home repair a reality for low-income families in Greater P

This screen will look similar to the creating a team page and will ask again for your name and address. This screen will also ask for your volunteer day and additional details (shirt size, emergency contact etc.)

Habitat for Humanity®
Greater Portland

STEP 10

I expressly agree that this Release is intended to be as broad and inclusive as permitted by state law. I further agree that in the event any clause or provision of this Release is held invalid by any court of competent jurisdiction, the invalidity of such clause or provision shall not otherwise affect the remaining clauses or provisions of this Release, which shall continue to be enforceable. Further, a waiver of a right under this Release by a Released Party does not prevent the exercise of any other right.
I have carefully considered my decision, the benefits and risks involved, and hereby give my informed consent to participate in all volunteer Activities. I have read and understand this Release and Waiver of Liability, I acknowledge that any questions of mine have been answered, and I voluntarily agree to the above provisions. It is my intent to bind my heirs, next of kin, assigns and legal representative.

FOR MINORS:
If the Volunteer is less than 18 years of age, all parents or guardians must complete the signature section. If only one parent or guardian signs these forms on behalf of a Volunteer who is under 18 years of age, then the undersigned parent or guardian of the Volunteer hereby covenants, warrants, represents and agrees that he or she is executing these forms on behalf of, and as an agent for, any other individual who may be a parent or guardian of the Volunteer, that he/she is fully authorized to do so, and that by executing such Release and Parental Authorization, the undersigned is binding himself/herself, the Volunteer, and any other parent or guardian of the Volunteer, and all of their heirs, next of kin, assigns, and legal representatives to such Release and Parental Authorization.

I have carefully considered my decision, the benefits and risks involved and hereby give my informed consent, on behalf of the above listed minor child, for him/her to participate in all Activities as set forth in the above Volunteer Agreement, Release and Waiver of Liability, and such terms are incorporated herein. I have read and understand the above Volunteer Agreement, Release and Waiver of Liability, any questions of mine have been answered, and I voluntarily agree to all such provisions. It is my intent to bind my and the minor Volunteer's heirs, next of kin, assigns, and legal representatives. Furthermore, I understand that the above Volunteer Agreement, Release and Waiver of Liability is made on behalf of my minor child(ren) and/or legal wards and I represent and warrant to Habitat for Humanity International, Inc. or its affiliated organizations that I have the full authority to sign this on behalf of such minor(s).

☐ I agree with the terms and conditions

Cancel **Submit**

Once you click Continue after filling out the additional details our Volunteer Waiver form will pop up - please read and click on the "I agree with the terms and conditions" at the bottom of the waiver then click Submit.

CLICK HERE!

Habitat for Humanity®
Greater Portland

STEP 11

The Fundraising Page of test test

In support of Habitat for Humanity of Greater Portland.

$0
raised of $500 goal

0
supporters

DONATE

JOIN MY TEAM

Once you have clicked submit on the waiver you will be taken to your individual fundraising page. This is your individual landing page where you can direct people to donate and support Women Build!

Habitat for Humanity®
Greater Portland

STEP 12

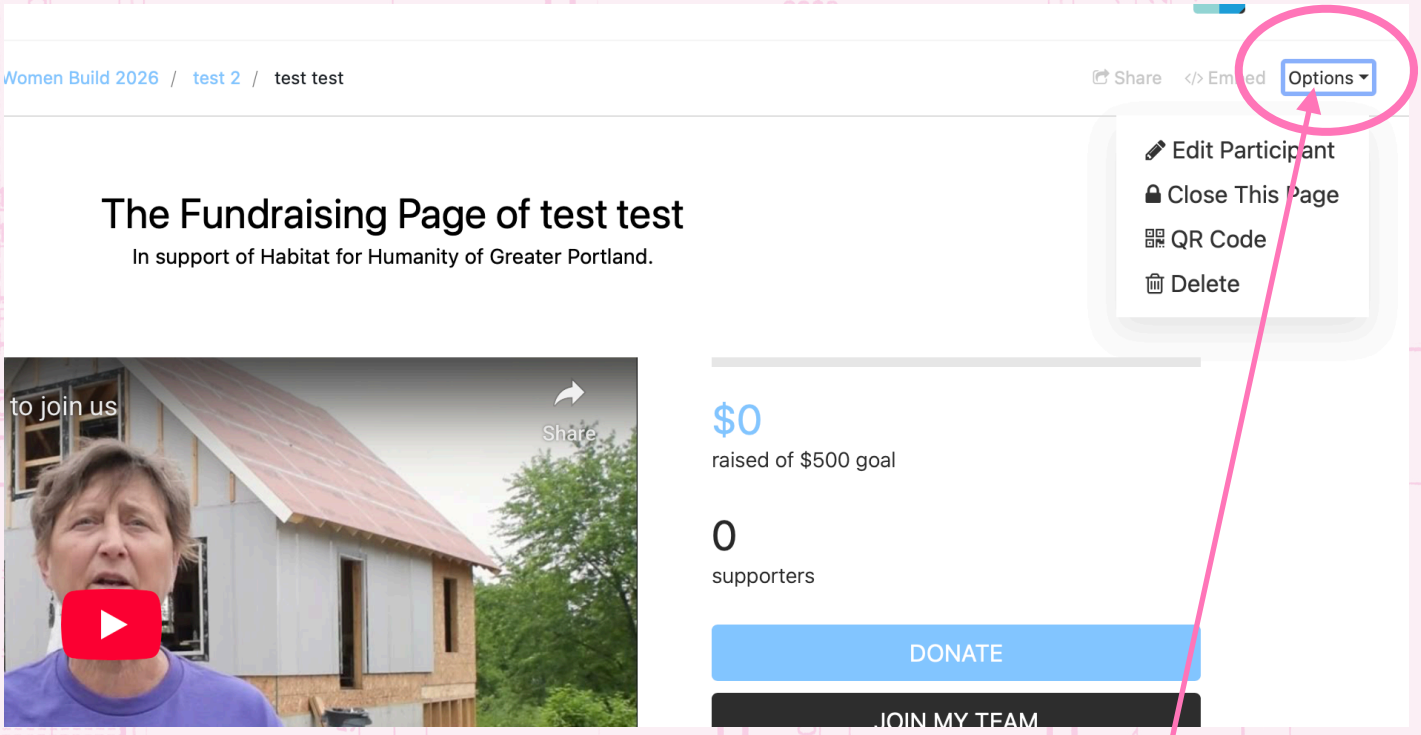

CLICK HERE

To make any edits to your page click "Options". You will able to edit any part of the landing page under "Edit Participant"

You are also able to create a QR code you can share with others or you can share the link to the page by copying the link from your address bar

COPY LINK!

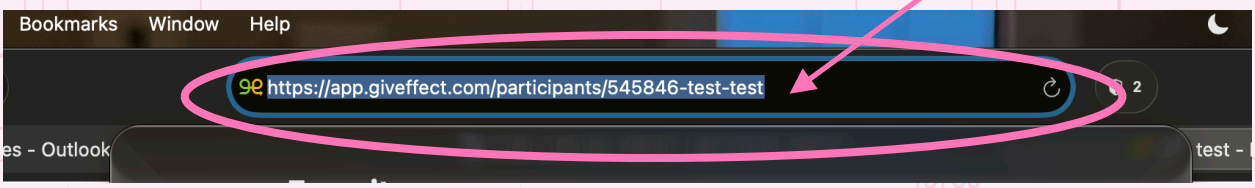

Habitat for Humanity®
Greater Portland

STEP 13

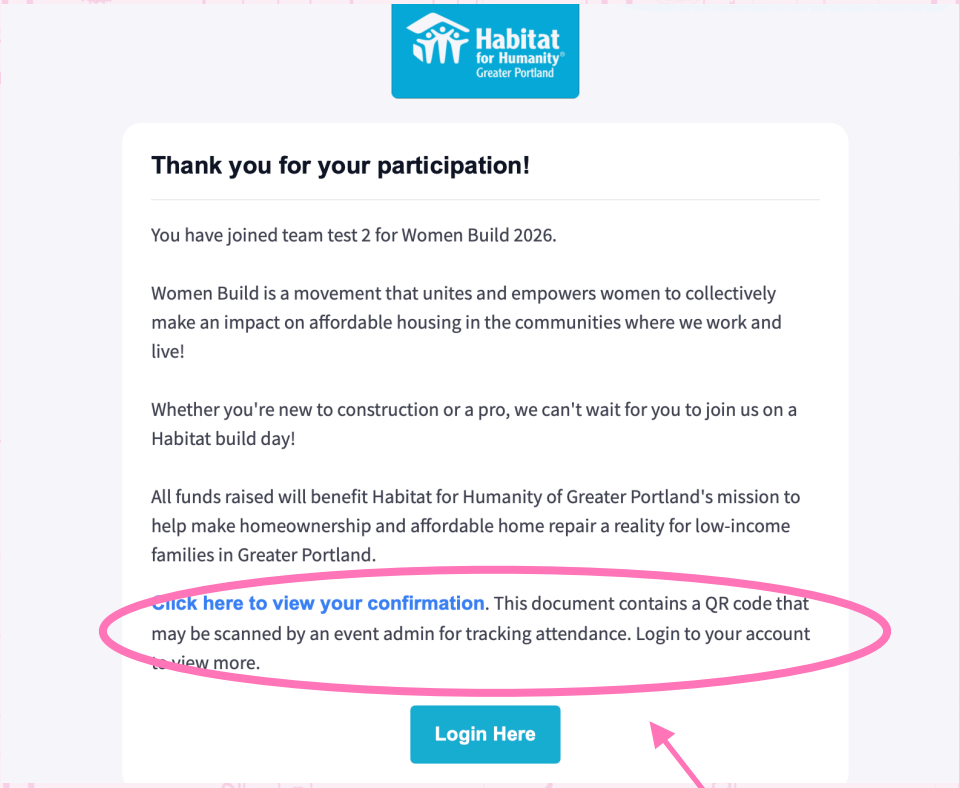

Thank you for your participation!

You have joined team test 2 for Women Build 2026.

Women Build is a movement that unites and empowers women to collectively make an impact on affordable housing in the communities where we work and live!

Whether you're new to construction or a pro, we can't wait for you to join us on a Habitat build day!

All funds raised will benefit Habitat for Humanity of Greater Portland's mission to help make homeownership and affordable home repair a reality for low-income families in Greater Portland.

Click here to view your confirmation. This document contains a QR code that may be scanned by an event admin for tracking attendance. Login to your account to view more.

Login Here

You will receive an email confirming your participation. There is a link in the email referencing a QR code to be scanned at an event - feel free to ignore this - you will not need it for any reason!

Habitat for Humanity®
Greater Portland

STEP 14

START FUNDRAISING!!!

SHARE YOUR QR CODE ON SOCIAL MEDIA

SHARE YOUR LINKS IN MESSAGES AND EMAILS

REMEMBER TO VISIT THE RESOURCE PAGE FOR SUPPORT AND IDEAS!

RESOURCE PAGE LINK